

LEGAL DESCRIPTION:

LOT 10, BLOCK 12 KNOW IT NOW SHORES, FIRST ADDITION, ACCORDING TO THE MAP OR PLAT THEREOF, AS RECORDED IN PLAT BOOK 12, PAGE(S) 90, OF THE PUBLIC RECORDS OF BREVARD COUNTY, FLORIDA.

JOB NUMBER: 1701-000

FIELD WORK DATE: 01/01/2017

PROPERTY ADDRESS:
1234 KNOW IT NOW ROAD, VERO BEACH, FL 32968

FLOOD INFORMATION:
PANEL NUMBER: 12009C0425G
FIRM DATE: MARCH 17, 2014
FLOOD ZONE: AE
BASE FLOOD ELEVATION: 17.0

PROPERTY FRONT VIEW



AERIAL PHOTOGRAPH

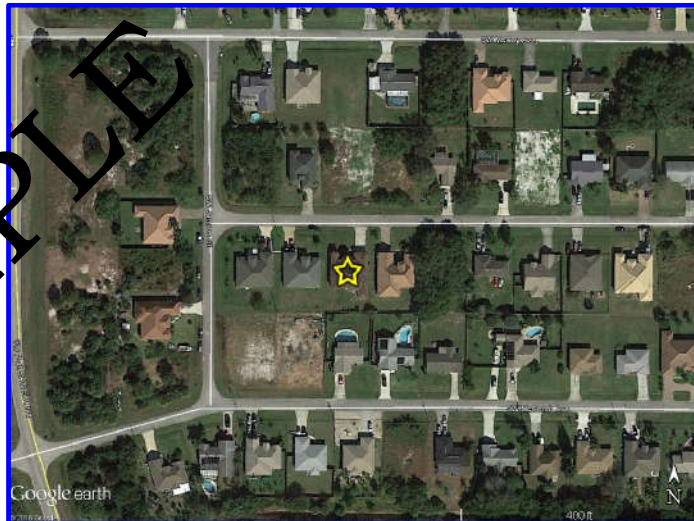

SAMPLE

SURVEYOR'S LEGEND

A/C = AIR CONDITIONING
BB = BEARING BASIS
BFP = BACKFLOW PREVENTER
BLDG = BUILDING
BLK = BLOCK
BM = BENCHMARK
C = CURVE
CATV = CABLE T.V. RISER
CB = CATCH BASIN
CL = CENTERLINE
CLF = CHAIN LINK FENCE
CLP = CONCRETE LIGHT POLE
CONC = CONCRETE
CP = CONTROL POINT
CPP = CONCRETE POWER POLE
D = DEED
DF = DRAINFIELD
ELEV = ELEVATION
EM = ELECTRIC METER
EOW = EDGE OF WATER
EP = EDGE OF PAVEMENT
F = FIELD
FCM = FOUND CONCRETE MONUMENT
FDH = FOUND DRILL HOLE

FFE = FINISHED FLOOR ELEVATION
FIP = FOUND IRON PIPE
FIPC = FOUND IRON PIPE AND CAP
FIR = FOUND IRON ROD
FIRC = FOUND IRON ROD AND CAP
FN = FOUND NAIL
FN&D = FOUND NAIL AND DISC
FND = FOUND
FPK = FOUND PK NAIL
FPKD = FOUND PK NAIL AND DISC
FRRSPPK = FOUND RAILROAD SPIKE
GAR = GARAGE
HYD = FIRE HYDRANT
ID = IDENTIFICATION
L = LENGTH
LB # = LICENSED BUSINESS
LS # = LICENSED SURVEYOR
M = MEASURED
MB = MAP BOOK
MES = MITERED END SECTION
MH = MANHOLE
MLP = METAL LIGHT POLE
OHV = OVERHEAD WIRES
P = PLAT
PB = PLAT BOOK
PC = POINT OF CURVATURE

PCC = POINT OF COMPOUND CURVATURE
PCP = PERMANENT CONTROL POINT
POB = POINT OF BEGINNING
POC = POINT OF COMMENCEMENT
PP = POOL PUMP
PRC = POINT OF REVERSE CURVATURE
PRM = PERMANENT REFERENCE MONUMENT
PT = POINT OF TANGENCY
R = RADIUS
RNG = RANGE
R/W = RIGHT OF WAY
S = SURVEY
SEC = SECTION
SIR = SET IRON ROD AND CAP
SPKD = SET PK NAIL AND DISC
SV = SEWER VALVE
TBM = TEMPORARY BENCHMARK
TOB = TOP OF BANK
TWP = TOWNSHIP
TR = TELEPHONE RISER
TYP = TYPICAL
WIT = WITNESS
WLP = WOOD LIGHT POLE
WM = WATER METER
WPP = WOOD POWER POLE
WV = WATER VALVE

LINETYPES

———— = BOUNDARY LINE
———— = STRUCTURE LINE
- . - . - . = CENTERLINE
- - - - = EASEMENT LINE
- o - o - o = FENCE LINE
- - - - - - = ORIGINAL LOT LINE

SURVEYOR'S NOTES

1. THIS SURVEY DOES NOT DETERMINE OR INDICATE LAND OWNERSHIP.
2. THE SURVEYOR DID NOT RESEARCH OR ABSTRACT THE LAND RECORDS FOR RIGHTS-OF-WAY, EASEMENTS, RESERVATIONS, DEED RESTRICTIONS, ZONING REGULATIONS, SETBACKS, LAND USE PLAN DESIGNATIONS, ADJOINING DEEDS, LIENS, MURPHY ACT RIGHTS-OF-WAY, AREAS OF LOCAL CONCERN, OR OTHER SIMILAR JURISDICTIONAL DETERMINATIONS. TO THE EXTENT THAT THIS TYPE OF INFORMATION IS SHOWN, IT IS SHOWN SOLELY ON THE BASIS OF INFORMATION PROVIDED BY THE CLIENT OR INFORMATION OTHERWISE KNOWN TO THE SURVEYOR AND MAY NOT BE COMPLETE.
3. UNDERGROUND UTILITIES, BUILDING FOUNDATIONS, AND OTHER UNDERGROUND FIXED IMPROVEMENTS WERE NOT LOCATED, UNLESS OTHERWISE INDICATED. TO THE EXTENT THAT THIS TYPE OF INFORMATION IS SHOWN, IT IS SHOWN SOLELY ON THE BASIS OF SURFACE INDICATIONS OBSERVED BY THE SURVEYOR AND MAY NOT BE COMPLETE.
4. JURISDICTIONAL WETLANDS AND ENDANGERED OR THREATENED SPECIES HABITAT, IF ANY, THAT MAY EXIST ON OR AROUND THE SURVEY SITE WERE NOT DETERMINED OR LOCATED.
5. THE SURVEY DATE IS THE FIELD DATE SHOWN IN THE TITLE BLOCK, NOT THE SIGNATURE DATE.
6. THIS SURVEY MAP OR THE COPIES THEREOF ARE NOT VALID WITHOUT THE SIGNATURE AND THE ELECTRONIC OR ORIGINAL RAISED SEAL OF A FLORIDA LICENSED SURVEYOR AND MAPPER.
7. FENCES SHOWN ON SURVEY ARE FOR ILLUSTRATIVE PURPOSES ONLY. FENCE TIES SHOWN ARE RELATIVE TO THE CENTER OF SAID FENCE. THE SURVEYOR WILL NOT BE RESPONSIBLE FOR DAMAGES RESULTING FROM THE REMOVAL AND/OR CHANGES TO ANY FENCES UNLESS THE SURVEY WAS PROVIDED SPECIFICALLY FOR FENCE LOCATION PURPOSES.

SURVEYOR'S SIGNATURE

NOT VALID WITHOUT THE SIGNATURE AND ORIGINAL RAISED SEAL OR ELECTRONIC SEAL OF THE FLORIDA LICENSED SURVEYOR BELOW. THE SURVEYOR HEREBY CERTIFIES THAT THE ELECTRONIC SIGNATURE AND SEAL HEREON MEETS PROCEDURES SET FORTH IN CHAPTER 5J-17.062 OF THE FLORIDA ADMINISTRATIVE CODE, PURSUANT TO SECTION 472.025, FLORIDA STATUTES. THE SURVEYOR HEREBY CERTIFIES THAT THIS SURVEY MEETS THE MINIMUM TECHNICAL STANDARDS FOR SURVEYS, SET FORTH BY THE FLORIDA BOARD OF SURVEYORS AND MAPPERS IN CHAPTER 5J-17.051 AND 5J-17.052 OF THE FLORIDA ADMINISTRATIVE CODE, PURSUANT TO SECTION 472.027, FLORIDA STATUTES.

CERTIFIED TO:

JOHN A. SMITH
JOAN B. SMITH

SURVEYOR SIGNS HERE DATE
SURVEYOR AND MAPPER # ****
STATE OF FLORIDA

Know It Now, Inc.
PROFESSIONAL SURVEYING AND MAPPING